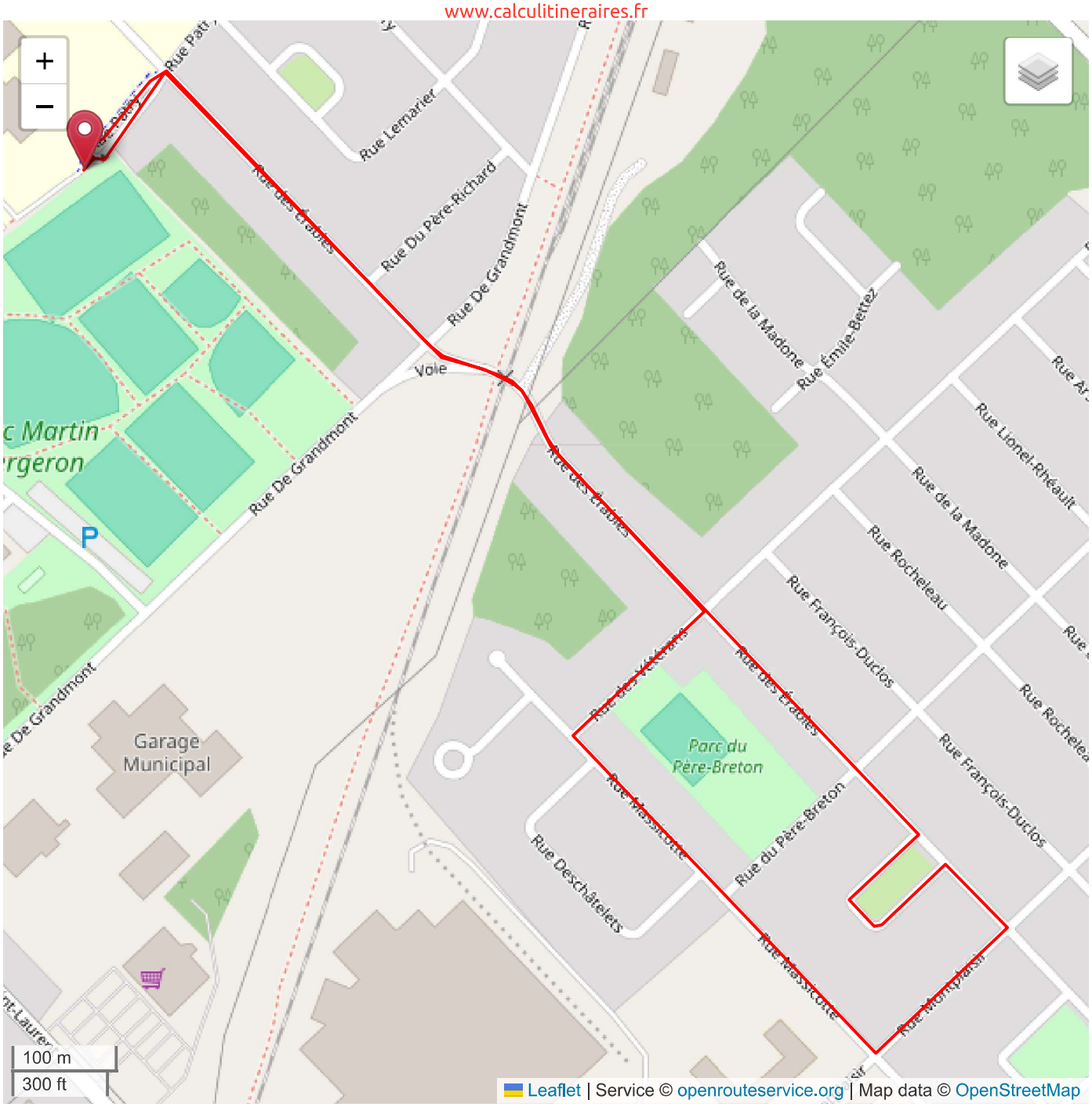

Mon parcours sportif
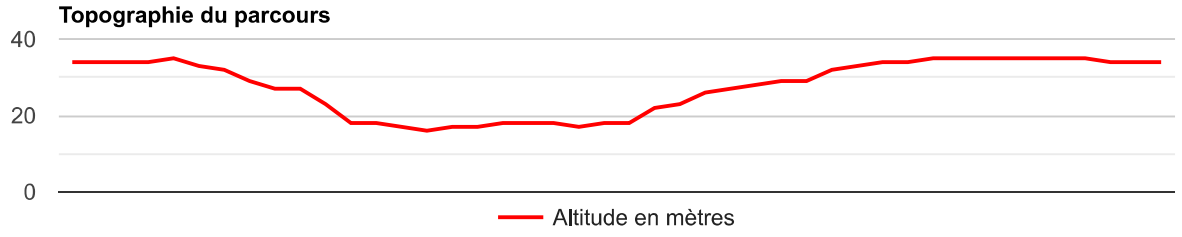
[3038 m - 3.04 km]